



## **Power of Prayer**

Please pray for the following:

- Those suffering from the Maui disaster
- All families who have had babies over the summer
- For the CYO Fall sports-safety and good sportsmanship



## **Missions for Maui**



This is our first mission opportunity for our students to participate. This Friday, September 1st, your student can dress in Hawaiian print and bright colors for \$1.00. (Of course, larger donations will be accepted.)

\*All money raised will go to Catholic Charities Maui Relief to help our friends in Maui.

## **Car Line Etiquette**

Lial's car line runs smoothly when all families follow these simple steps:

- NEVER pass a car in line. This is for the safety of everyone.
- Please pull up to the furthest numbered spot to drop off your child in the mornings. The more cars we can get in the line, the quicker it is for everyone.
- Please use quick and confident goodbyes.
- Please be patient. Our newest and youngest students are learning how to carry backpacks, unbuckle themselves, and close the doors. We will have MS helpers assist younger students.

## **Water bottles**

Please pack water bottles for your student. Label them with last names, it's amazing how many students carry the same bottle. Bottles should be small enough to fit in the water carriers on the sides of their chair bags. The bulkier the water bottle, the more difficult it is to carry. We have water filling stations in all our hallways and in the Readiness room.

## **One Call Now Alerts**

One Call Now is Lial's communication system to notify families if school is delayed or closed. Lial follows Anthony Wayne Schools for delays/closings due to weather. You will not see Lial's name on local channels or the radio if there is a delay or closing. Lial will notify families who are enrolled in our "One Call Now" response list if there is a delay or closing. We also use "One Call Now" for any emergent notifications we need to let families know.

Current parents - Do you need to update any phone numbers/emails? If not, then you do not need to do anything to enroll for this year. New families- You will need to be added to the contact list. Go to [lialschool.org](http://lialschool.org). Click on Parent Resources/Useful Links and then on One Call Now. Follow the prompts.

\*\*\* Our next One Call Now Test will be on **Wednesday, August 30th.**\*\*\* You should receive an email and text.

## **Cub Scouts**

Last year, Pack 384 helped with Lial's 5K. The pack is extending the opportunity for Lial students to join them this year. Their next event is the Pack's Parents Meeting on August 29th starting at 7 pm at the American Legion. This is a great chance for parents to learn all about Scouting and Pack 384. Along with meeting some of our amazing leaders and families.

Contact:  
Kayla Bohman  
Pack 384 Cub Master  
[kbohman18@gmail.com](mailto:kbohman18@gmail.com)



**Non-Public Schools Low-Income Eligibility Form**  
Please read the form, and if your family is eligible, fill it out, sign, and return it. If your family is not eligible, please print your name on the bottom line of the form and write "not eligible". Return forms to the office by September 1, 2023.

### **Calling All Forms**

Please return **all of the forms** that you received in the first white envelope to the office ASAP. There are several important forms that need to be checked and returned to the office.



### **Hot Lunch**

- LPA is looking for hot lunch volunteers for this year. Contact [melanierantanen@gmail.com](mailto:melanierantanen@gmail.com) if you can help.
- Instructions on the new online ordering system were given in last week's envelope. If you have any questions/concerns please email [hotlunch@lialschool.org](mailto:hotlunch@lialschool.org).
- Ordering for October lunches runs Sept. 1-15th.

### **School Pictures**



GPI, Geskus, our school picture company, sent home a flyer with a QR code. This is the code you will use to see your child's school picture, order prints, and order yearbooks. Be sure you check your child's photo to

determine if you want retakes. Retakes will be on Monday, September 18th.

### **Teacher Fund**

Thank you to all who have donated to the Teacher Fund thus far. Every year we collect money at the beginning of the school year to help offset the teacher and staff expenses for the start of the year. A recommended donation is \$20 a family, however, whatever you are comfortable with for your family will be appreciated. Donations can be made via Venmo to LPA (memo Teacher Fund), cash (labeled in an envelope), or check (made to LPA). Please make donations by this Friday, September 1. Thank you!!

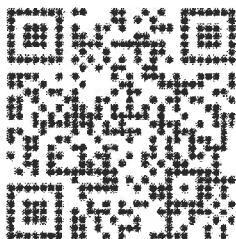

### **Fund 4 All**

Ticket sales for the 2023 FUNd for All Raffle begin today, August 29th and continue until September 30th. Thanks to our generous sponsors Dr. and Mrs. Arthur Delos Reyes, Brady and Katie Fineske, Matthew and April Hayes, Jeff and Michelle Holtyn, Sean and Claire Lyden, Drs. Joe and Jamie Migliori, Neuroflex Juice Co., Dr. and Mrs. Joe Perkins, Perrysburg Moving and



Hauling, Dr. and Mrs. Andrew Ryan, and Mrs. And Mrs. Joseph Zigraj. ALL ticket sales directly benefit Lial! Each ticket gives 31 chances to win during the month of October with an

Early Bird drawing in September for \$500. Tickets are one for \$5 and five for \$20 and can be purchased in person or online. To reach our goal of \$35,000 we need each family to sell \$250 in tickets. More details are provided in the enclosed flyers. Help us make our first fundraiser of the year a tremendous success.

### **Only 2 Days Left to Order Spirit Wear!!**

Show your school spirit with Lial Spirit Wear. There are many choices of fabulous items that you can order. The last day to order is Thursday, August 31.

[lialspiritfall23.itemorder.com/shop/home/](http://lialspiritfall23.itemorder.com/shop/home/)

### **Coming up on the calendar:**

- August 29 - Fund-4-All Begins
- September - 1st All School Mass
- September 4 - Labor Day - No School
- September 11-22 Map Testing
- September 18 - Picture Retakes

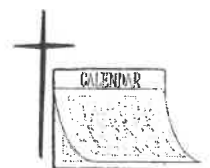

## Lial Catholic School

Family: \_\_\_\_\_

### NONPUBLIC SCHOOLS LOW INCOME ELIGIBILITY FOR 2023-2024

*To the parent/guardian:* It is becoming increasingly important for Lial to know the number of students who qualify as "low income". There are several programs and grants that may be available to our students that are at least in part dependent on the number of "low income" students. Programs such as the federal Title I remedial reading, the telecommunications e-rate discounts, and private foundation grants. The information provided on this form will be held in strict confidence. Qualifying names are not released to anyone, only the total number of eligible students. Please review the scale below to determine if your family qualifies as "low income". If your total household income is at or below the amount listed for your total household members, you qualify. If you qualify, please complete and return this form by September 8, 2023.

**Student Information:** Please print the name(s) of your child(ren) who attend Lial.

Name	Date of Birth	Sex	Grade

Circle if child(ren) are:    -Foster child    -Ward of Court    -AFDC Recipient    -Food Stamp Recipient

- **Calculating Household Income:** Calculate the total amount of income in your household. Include all income for all household members (include yourself, all children in the home, your spouse, grandparents, and all other related and unrelated people living in your home). See list of income to report:

**Earnings from Work**

- Wages/salaries/tips
- Strike benefits
- Unemployment compensation
- Worker's compensation
- Net income from self-owned business or farm

**Pensions/Retirement/Social Security**

- Pensions
- Supplemental social security
- Retirement income
- Social security

**Welfare/Child Support/Alimony**

- Public assistance payments
- Welfare payments
- Alimony/child support payments

**Other Income**

- Disability benefits
- Cash withdrawn from savings
- Interest/Dividends
- Income from Estate/Trusts/Investments
- Regular contributions from persons not living in the household
- Net royalties/annuities/net rental income

**Household Income:** Please circle the total number of household members, whether they receive income or not. Then, circle the amount that is the total income (or less) of all the household members. The income can be the amount received last week, last month, or last year, but should be the **total income before taxes or anything else is taken out**. PLEASE ONLY CIRCLE THE FAMILY TOTAL INCOME (OR LESS) LISTED AND NOT BOTH AMOUNTS ON THE LINE ITEM. For example: A family of 2 who makes \$550 weekly would qualify and should circle \$702 because they make more than \$493 but less than \$702.

INCOME ELIGIBILITY GUIDELINES											
Effective from July 1, 2023 to June 30, 2024											
HOUSEHOLD SIZE	FEDERAL POVERTY GUIDELINES ANNUAL	REDUCED PRICE MEALS - 185 %					FREE MEALS - 130 %				
		ANNUAL	MONTHLY	TWICE PER MONTH	EVERY TWO WEEKS	WEEKLY	ANNUAL	MONTHLY	TWICE PER MONTH	EVERY TWO WEEKS	WEEKLY
<b>48 CONTIGUOUS STATES, DISTRICT OF COLUMBIA, GUAM, AND TERRITORIES</b>											
1 .....	14,580	26,973	2,248	1,124	1,038	519	18,954	1,580	790	729	365
2 .....	18,720	36,482	3,041	1,521	1,404	702	25,636	2,137	1,069	986	493
3 .....	24,860	45,991	3,833	1,917	1,769	885	32,318	2,694	1,347	1,243	622
4 .....	30,000	55,500	4,625	2,313	2,135	1,068	39,000	3,250	1,625	1,500	750
5 .....	35,140	65,009	5,418	2,709	2,501	1,251	45,682	3,807	1,904	1,757	879
6 .....	40,280	74,518	6,210	3,105	2,867	1,434	52,364	4,364	2,182	2,014	1,007
7 .....	45,420	84,027	7,003	3,502	3,232	1,616	59,046	4,921	2,461	2,271	1,136
8 .....	50,560	93,536	7,795	3,898	3,598	1,799	65,728	5,478	2,739	2,528	1,264
For each add'l family member, add	5,140	9,509	793	397	366	183	6,682	557	279	257	129

**Certification and Signature:** I certify that all of the information above is true and correct, and that all Income is reported.

X \_\_\_\_\_  
Signature of Parent/Guardian

\_\_\_\_\_  
Date

**Dear Family and Friends,**

**Now is the time to take a chance on winning some cool cash in our Lial FUNd For All Raffle! *One chance gives you the opportunity to win up to 31 prizes!***

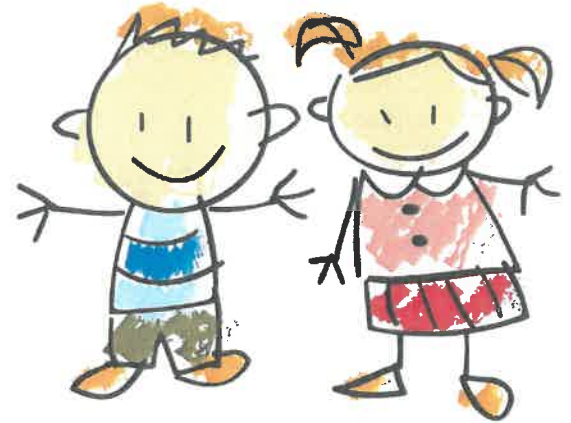

**This is how it works:**

**On the calendar, on the back of this letter, you will see a dollar amount in each box.**

**That dollar amount is the prize for that day. One winner will be selected by a drawing each day. Each day, the winning ticket will be re-entered into the drawing, so you have 31 chances to win in October!**

**A special EARLY BIRD DRAWING will be held on September 15th at 3:00 pm Eastern, and all tickets purchased by that time will be eligible to win \$500. These tickets will also be eligible for all October surprises.**

***New this year:* all families selling \$350 or more in tickets will be eligible for a drawing for a Family Pack of six tickets to the Saturday, Dec. 16<sup>th</sup> 2:30 performance of Disney on Ice!**

***New this year:* All ticket sales will be online! The link will be emailed and texted to you directly. It is also on the Lial website and Facebook page. If you need paper tickets by chance, don't hesitate to contact the School Secretary. Tickets are \$5 each or 5 for \$20. Ticket sales will end at midnight Friday, September 30th.**

**Thank you to our raffle sponsors:**

**Dr. and Mrs. Arthur Delos Reyes, Mr. and Mrs. Brady Fineske, Mr. and Mrs. Matthew Hays, Jeff and Michelle Holtyn, Mr. and Mrs. Sean Lyden, Drs. Joe and Jamie Migliori, Neuroflex Juice Co., Dr. and Mrs. Joseph Perkins, Perrysburg Moving & Hauling, Sylvania Moving & Hauling, Dr. and Mrs. Andrew Ryan, and Mr. and Mrs. Joseph Zigray.**

**We appreciate your continued support of Lial.**

Mon	Tues	Wed	Thurs	Fri	Sat	Sun
						1 \$100
2 \$100	3 \$75	4 \$50	5 \$250	6 \$25	7 \$100	8 \$200
9 \$75	10 \$25	11 \$750	12 \$75	13 \$25	14 \$100	15 \$100
16 \$500	17 \$50	18 \$200	19 \$25	20 \$25	21 \$100	22 \$75
23 \$100	24 \$100	25 \$25	26 \$100	27 \$500	28 \$75	29 \$100
30 \$50	31 \$1500					

## Lial "FUNd FOR ALL" Raffle

Tickets will be sold Aug. 28<sup>th</sup> – Sept. 30<sup>th</sup>  
**EARLY BIRD DRAWING September 15<sup>th</sup> for  
\$500 in CASH!**

Daily drawings will run from Oct. 1<sup>st</sup> – Oct. 31<sup>st</sup>



### Sales Goals:

*Family quota is \$250. (Tickets are \$5 each or 5 for \$20. Tickets can be purchased online at [www.lialschool.org](http://www.lialschool.org) or on our Facebook page. They can also be purchased by cash or check made payable to Lial Catholic School.)*

### School Goal = \$35,000

When Lial reaches our goal of \$35,000, the entire school will have a PARENTS' DROP AND SHOP on Saturday, December 9th from 12:00Pm until 3:00PM. No need to get a sitter. Drop the kids at Lial and take some time for yourselves.

## CHECK OUT THESE GREAT PRIZES FOR SELLING TICKETS

- ✓ Families that sell \$250 or more will receive a week of free dress code, including shorts, during Spirit Week, except on Mass day.
- ✓ Families that sell \$350 or more will receive a week of free dress code, including shorts, during Spirit Week PLUS a Lial Frisbee (one per family) AND will be entered into a drawing for a Family Fun Pack of six tickets for the Saturday, Dec. 16<sup>th</sup> 2:30 performance of Disney on Ice!
- ✓ Families that sell \$450 or more will receive a week of free dress code, including shorts, during Spirit Week a Lial frisbee (one per family) PLUS an insulated Lial tote bag (one per family) AND will be entered into a drawing for a Family Fun Pack of six tickets for the Saturday, Dec. 16<sup>th</sup> 2:30 performance of Disney on Ice!
- ✓ Families that sell \$550 or more will receive a week of free dress code, including shorts, during Spirit Week PLUS Lial sunglasses (for each child), a Lial Frisbee (one per family), an insulated Lial tote bag (one per family), AND will be entered into a drawing for a Family Fun Pack of six tickets for the Saturday, Dec. 16<sup>th</sup> 2:30 performance of Disney on Ice!
- ✓ The seller of the \$1500 winning ticket wins \$100 cash!
- ✓ The top selling family receives \$250 cash!
- ✓ Family Rooms with 100% participation (each family sells at least one ticket) earn their class' choice (30 minutes of recess, picnic at the lake, or games in the gym).
- ✓ All ticket sellers will be eligible for a drawing to win the Prize of the Week. Chances to win WILL carry over into the next week. Three names will be drawn on Friday, September 8<sup>th</sup>, Friday, September 15<sup>th</sup>, Friday, September 22<sup>nd</sup>, and Friday, September 29<sup>th</sup> during the afternoon announcements.





# LIAL SPIRIT WEAR

Order now  
through Aug 31!



more choices &  
colors online

<https://lialspiritfall23.itemorder.com/shop/home/>



Sponsored by Lial Parent Association



"The Little School in the Woods"



cozy choices



school code faves



Let's Go Falcons!

